

A Sea-Green Partridge of April

for Julian West

David Knotts

Oboe

$\text{♩} = 72$

p cresc poco a poco - - - - -

- - - - -

f

Legato e espressivo

p cresc poco a poco - - - - -

9:8

9:8

10:8

5:4

10:8

f

Lontano

ppp cresc poco a poco - - - - -

- - - - -

- - - - -

- - - - - *ff*

p cresc poco a poco - - - - -

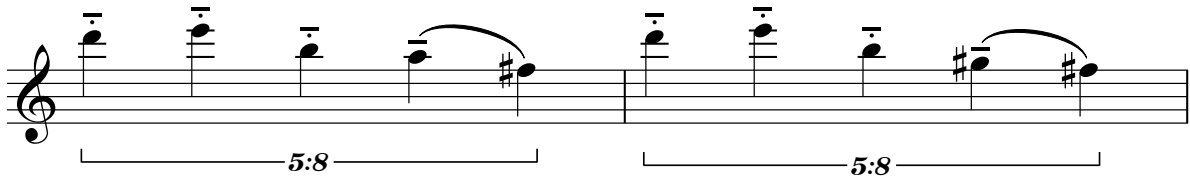
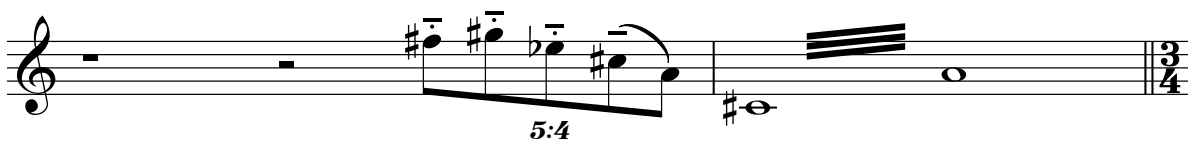
Lontano*pp* cresc poco a poco*ff*  *sfz**♩. = 72 Impetuosamente e volando!**mp* cresc poco a poco

